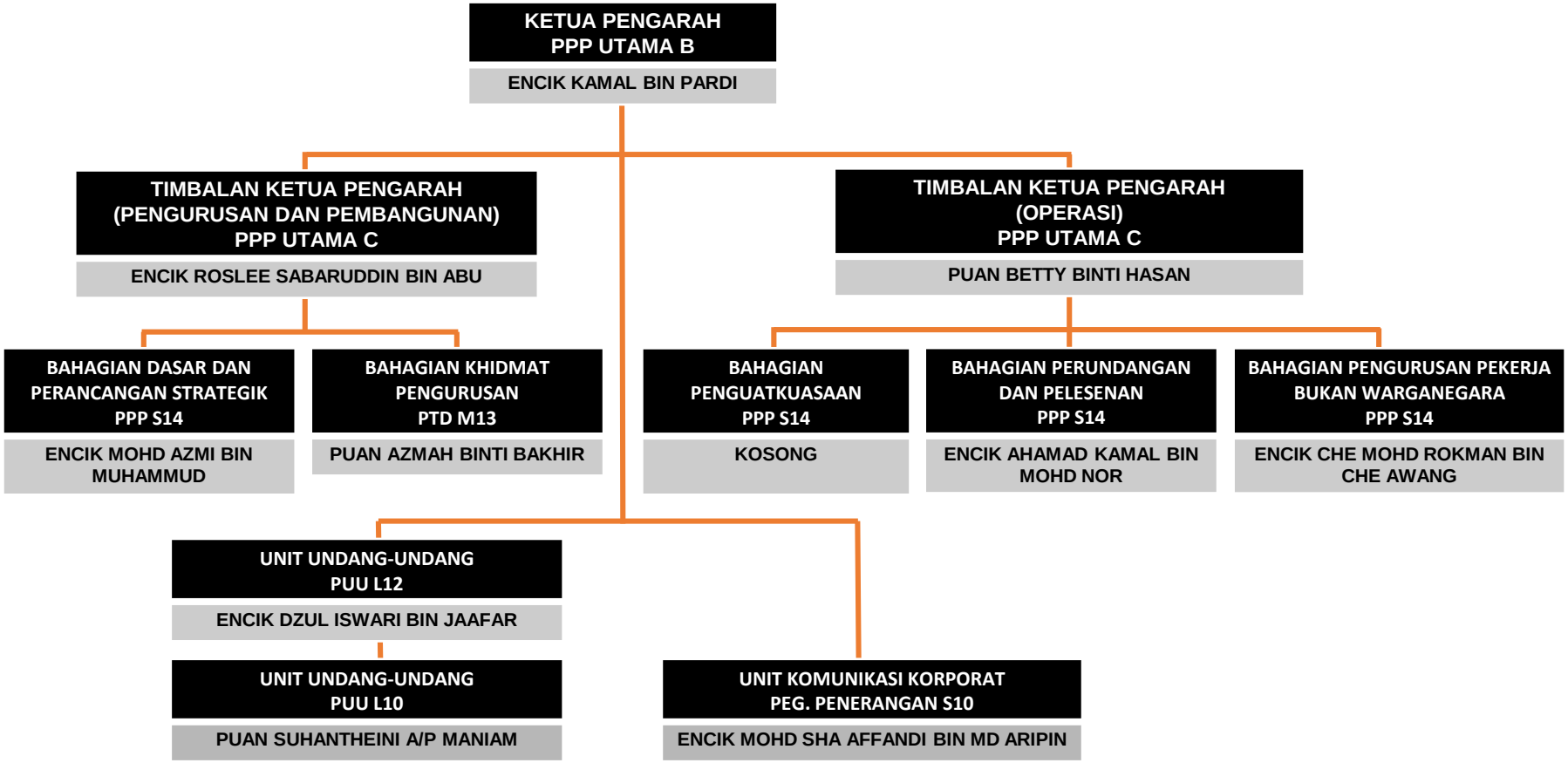# CARTA ORGANISASI
# JABATAN TENAGA KERJA SEMENANJUNG MALAYSIA