CARTA ORGANISASI NEGERI
JABATAN TENAGA KERJA SEMENANJUNG MALAYSIA

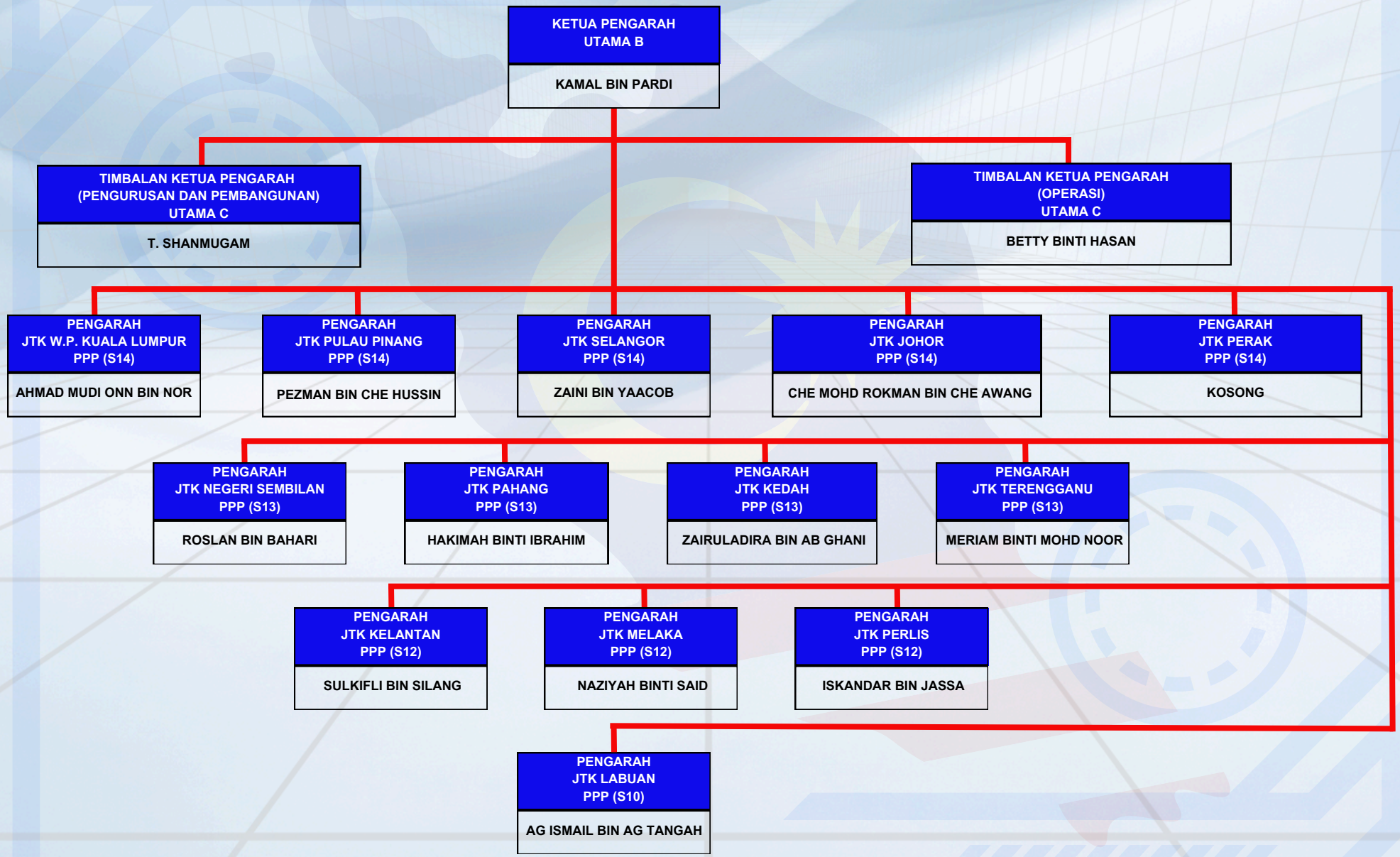

KEMASKINI : 25 MAC 2025